QUANTUM®

OP80D

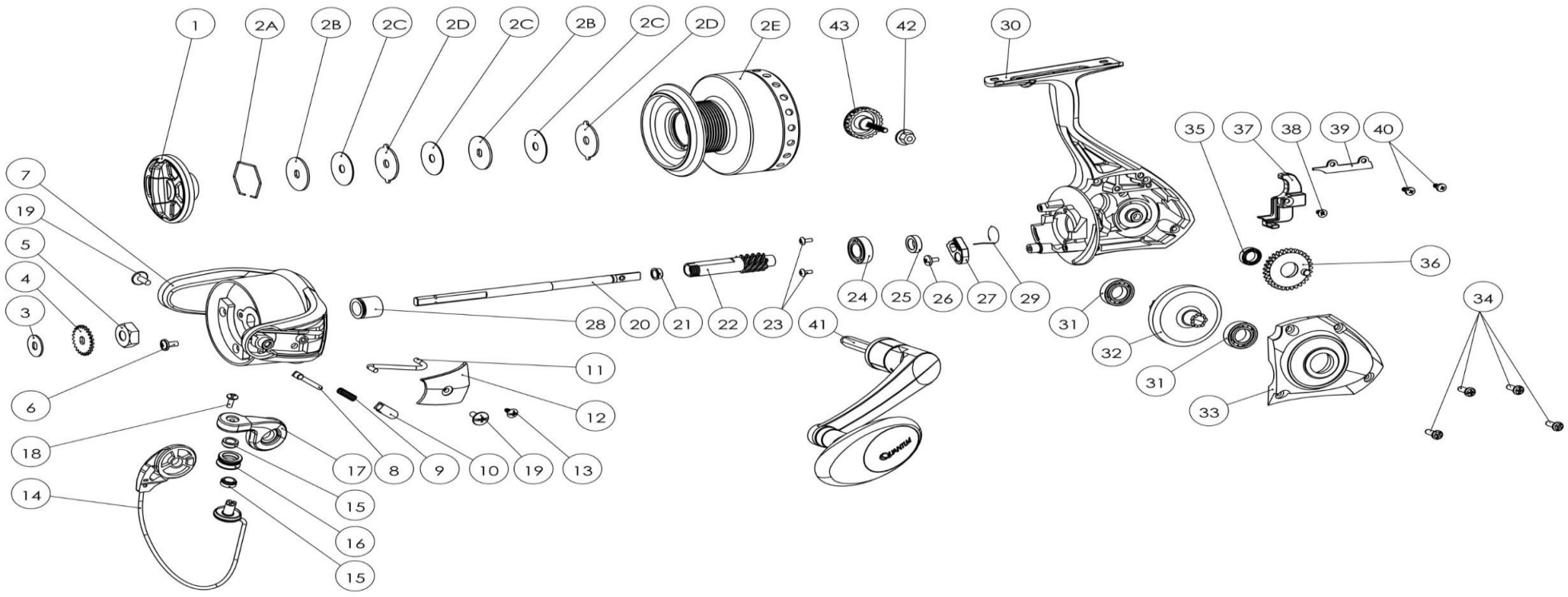

Quantum OPTIX OP80D Part List							
Key No.	Description	Part No.	Qty	Key No.	Description	Part No.	Qty
1	Drag Knob Assembly	TAF432-01	1	21	Main Shaft Bushing	TP214-01	1
2	Spool Kit Include	UAF421-01	1	22	Pinion	TAF011-01	3
	2A - Retaining Ring	TP038-01	1	23	Screw	TP079-01	1
	2B - Drag Washer "D"	TP080-01	2	24	Ball Bearing	CP058-05	1
	2C - Drag Washer "B"	TP033-01	3	25	Ball Bearing	CH027-07	1
	2D - Drag Washer "A"	TP081-01	1	26	Screw	TP078-01	1
	2E - Spool	N/A	1	27	Stopper	TP060-01	1
3	Spool Adjust Washer	TP039-01	1	28	Collar	TP139-01	1
4	Click Gear	TP037-01	1	29	Spring	TP086-02	1
5	Rotor Nut	TP006-01	1	30	Body Assembly	TAF301-01	1
6	Screw	TP094-01	1	31	Ball Bearing	CP058-05	1
7	Rotor	UAF009-01	1	32	Drive Gear	TP012-01	1
8	Cam	TP020-01	1	33	Side Cover Assembly	TAF323-01	1
9	Coil Spring	TP022-01	1	34	Screw	TP057-01	1
10	Actuator	TP031-01	1	35	O/S Gear Bushing	TP141-01	1
11	Kick Lever	UAF019-01	1	36	O/S Gear	TP053-01	1
12	Rotor Cover	UAF087-01	1	37	O/S Slider	TP025-01	1
13	Rotor Cover Screw	TP077-01	1	38	Screw	TP100-01	1
14	Bail Assembly	UAF347-01	1	39	O/S Slider Plate	TP026-01	1
15	Bushing	TAF103-01	1	40	Screw	TAF110-01	1
16	Line Roller	TAF004-01	2	41	Handle Assebmly	TAF318-01	1
17	Arm Lever	TP007-02	1	42	Washer	TP720-01	1
18	Line Roller Screw	TP108-01	1	43	Handle Screw Cap	TP073-01	1
19	Screw	TP044-01	1				
20	Main Shaft	TAF015-01	1				